

the **Y** YMCA

# VOTER GUIDE

FEBRUARY 23, 2019, ELECTION

## 2020 SENATE CANDIDATES

FOR LIEUTENANT GOVERNOR



Ben Harris



William Robertson

FOR PRESIDENT PRO TEMPORE



Ryan Conn



Anna Sadie

## GET OUT THE VOTE

### Polling Hours By District

Embassy Suites Hotel Salon ABC

WEAR YOUR NAMETAG

4:30 p.m. District 1 | 4:45 p.m. Districts 2 & 5

5 p.m. District 3 | 5:15 p.m. District 4

5:45 P.M. POLLS CLOSE

# VOTER GUIDE

## for 2020 House Candidates

FOR SPEAKER OF THE HOUSE



Margaret Chandler



Chloe Kinderman

FOR SPEAKER PRO TEMPORE



Ryan Barranco



John Craft



Vincent Indovina

FOR HOUSE FLOOR LEADER



Destiny Baugh



Carter Dewees

# VOTER GUIDE

## for 2020 Gubernatorial Candidates

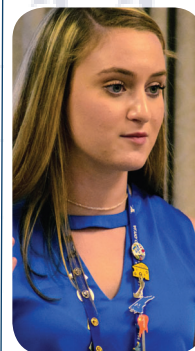

Sofie Behr

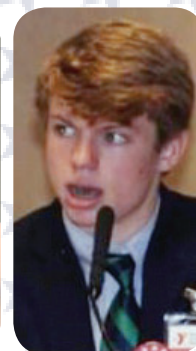

Jackson Craft



Pavel Shirley

# VOTER GUIDE

FOR 2020 FIRST YEAR

PRESIDING OFFICER CANDIDATES

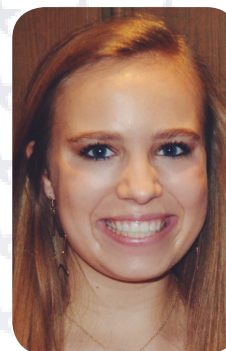

Martha Earnest



Allison Gaston



Alicia Jones

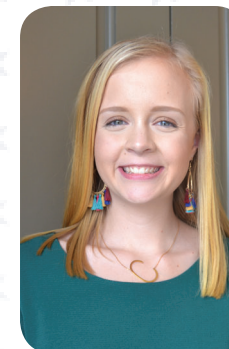

Caroline Lloyd

For more, plus unopposed candidates for Senate Floor Leader and Sec. of State, go to [alyig.org/blog](http://alyig.org/blog)